

4638 10th St NW  
Albuquerque, NM 87107



Register for Additional Info: [www.nmapartment.com/10thStNW4638](http://www.nmapartment.com/10thStNW4638)



## North Valley Fourplex

NMAA Listing #2449638

Units: 4  
Appx Size: 2,517  
Land: 0.1837ac  
Price: \$628,881  
GRM: 12.31  
Cap Rate: 5.75%  
IRR after Tax: 5.9%

# The Offering

Once in a while, a quality, custom 4-plex apartment building hits the market and sparks our creative minds.

4638 10th Street is one of those properties. NM Apartment Advisors and Deacon Property Services are honored to represent this rare opportunity to own a corner lot modernized 4-plex of spacious and flexible 1 bedroom apartments.

Located in an outstanding North Valley neighborhood w/ awesome curb appeal – right across the street from one of our city’s best libraries. This property features established and very inviting southwestern character, updated 1 bedroom apartments with covered porch entries, quality spacious private backyards, bonus storage, stacked washer / dryers in the units, great off-street parking, and smart contemporary updates throughout.

Opportunities and possibilities abound with this unique property. Ideal owner occupant opportunity to live in one unit and rent out the rest. Solid rents in place now with further room to push as is or through additional value add upgrades. Or, tap into fantastic upside potential furnishing units for AirBnB or Travel Nurses.

Close to our city’s best network of acequia trails, great restaurants, Los Pablanos, Los Ranchos, the Rio Grande Bosque, Downtown, The Rio Grande Nature Center, Old Town, I-25, and I-40.



Residents find it easy for home to be here. Then they tell their friends and / or stay as long as they can.

# The Property

**Address:** 4638-4342 10th NW

**Number of units:** 4

**Year of construction:** 1954 per county assessors records

**Bldg. Size:** 2,517sf +/- per Assessor

**Site Size:** 0.1837acres

**Avg. Unit Size:** 650 sf

**UPC#:** 101406124704630512

**Legal:** Lot 7, Block 1 San Jacinto Addition

**Ask Price:** \$628,881

**\$/ unit:** \$156,720

**\$/sf:** \$243.45

	Actual/Est (2023)	Proforma (2024)
<b>Avg. Rent:</b>	\$1,061	\$1,325
<b>GRM:</b>	12.31	9.86
<b>Cap Rate Before reserves:</b>	5.89%	7.19%
<b>Cap Rate After reserves:</b>	5.75%	7.05%
<b>Year 1 NOI:</b>	\$36,046	\$44,182
<b>Cash on Cash:</b>	.083%	6.03%



# Annual Property Operating Data (APOD)

## NM Apartment Advisors Financial Overview for:

4638 10th NW

Prepared by: Todd Clarke CCIM

8/12/2024

"AS IS" Condition

### Unit/Rent Summary

#	Type	Style	Approx Size	Actual Rent	Market Rent	Market Rent if renovated	Actual Rent \$/sf	Total Actual	Total Max Rent for this type	Total Market Potential	Total sf
A	1/1		650	\$ 1,145	\$ 1,145	\$ 1,325	\$ 1.76	\$ 1,145	\$ 1,145	\$ 1,325	650
B	1/1		650	\$ 1,100	\$ 1,145	\$ 1,325	\$ 1.69	\$ 1,100	\$ 1,145	\$ 1,325	650
C	1/1		650	\$ 1,100	\$ 1,145	\$ 1,325	\$ 1.69	\$ 1,100	\$ 1,145	\$ 1,325	650
D	1/1		625	\$ 900	\$ 900	\$ 1,325	\$ 1.44	\$ 900	\$ 900	\$ 1,325	625
4	total units / Avg. Unit Size		644	\$ 1,061	\$ 1,084	\$ 1,325		\$ 4,245	\$ 4,335	\$ 5,300	2,575
	Avg Actual Rent \$/sf=			\$ 1.65	\$ 1.68	\$ 2.06		\$ 50,940	\$ 52,020	\$ 63,600	2,517 Per Assessor

### Benchmarks

Offering Price	\$626,881		
\$/unit	\$156,720		
\$/sf	\$243.45	Actual	Proforma
GRM	12.31	12.31	9.86
CAP Before Reserves	5.89%	5.89%	7.19%
CAP After Reserves	5.75%	5.75%	7.05%
Cash on Cash	0.83%	0.83%	6.03%
DCR=	1.04	1.04	1.27
Walk Score: 52, Transit Score: 29, Bike Score: 68			



### Income

A.	Total Potential Market Income	\$ 63,600	
B.	Less: loss to market lease	\$ 11,580	18%
C.	Total Potential Income (Street)	\$ 52,020	
D.	Less: Loss to lease	\$ 1,080	2%
E.	Total Income	\$ 50,940	
F.	Less: vacancy	\$ 2,547	5.0% Market average
G.	Effective Rental Income	\$ 48,393	
H.	Plus: Other Income	\$ 900	Pet Rent
I.	Gross Operating Income	\$ 49,293	

Expenses (Annual)	2023			Based on:			Proforma 2024			Based on: Forthcoming yr.		
		\$/unit	%					\$/unit	%			
Real Estate Taxes	\$4,997	\$1,249	10%	2023 Actual Amount			\$8,667	\$2,167	14%	Est. at 85% of purchase price		
Personal Property Taxes				assessed at \$307,200						\$ 532,849		
Property Insurance	\$1,500	\$375	3%	Est.			\$1,545	\$386	2%	Potential 2024 = 2023 + 3%		
Property Management:												
Off Site Management				Likely owner occupant						Likely owner occupant		
Payroll-Onsite Personnel												
Repairs and Maintenance	\$3,451	\$863	7%	Est.			\$3,554	\$889	6%	Potential 2024 = 2023 + 3%		
Utilities:												
Water, Sewer, & Garbage	\$1,920	\$480	4%	Est.			\$1,978	\$494	3%	Potential 2024 = 2023 + 3%		
Internet												
Pest Control	\$480	\$120	1%	Est.			\$494	\$124	1%	Potential 2024 = 2023 + 3%		
Carpet Cleaning												
Internet				repairs+unit turn+reserve=8to10%								
Reserve for replacement	\$900	\$225	2%	new lender will require			\$900	\$225	1%	new lender will require		
<b>Total Operating Expenses</b>	<b>\$13,247</b>	<b>\$3,312</b>	<b>27%</b>				<b>\$17,138</b>	<b>\$4,285</b>	<b>27%</b>			
<b>Net Operating Income</b>	<b>\$36,046</b>	<b>\$9,011</b>					<b>\$44,182</b>			Potential Market less 5% vacancy + other income		
Less: Annual Debt Service	\$34,738	\$ 470,161	75%	ADS	Loan	LTV	\$34,738	\$ 470,161	75%	Pmt	Term	Interest
<b>Cash Flow Before Taxes</b>	<b>\$1,307</b>						<b>\$9,443</b>					

# Comparable Sales

## Comparable Sales Analysis for:

4638 10th NW

Compiled by Todd Clarke CCIM



\$/unit

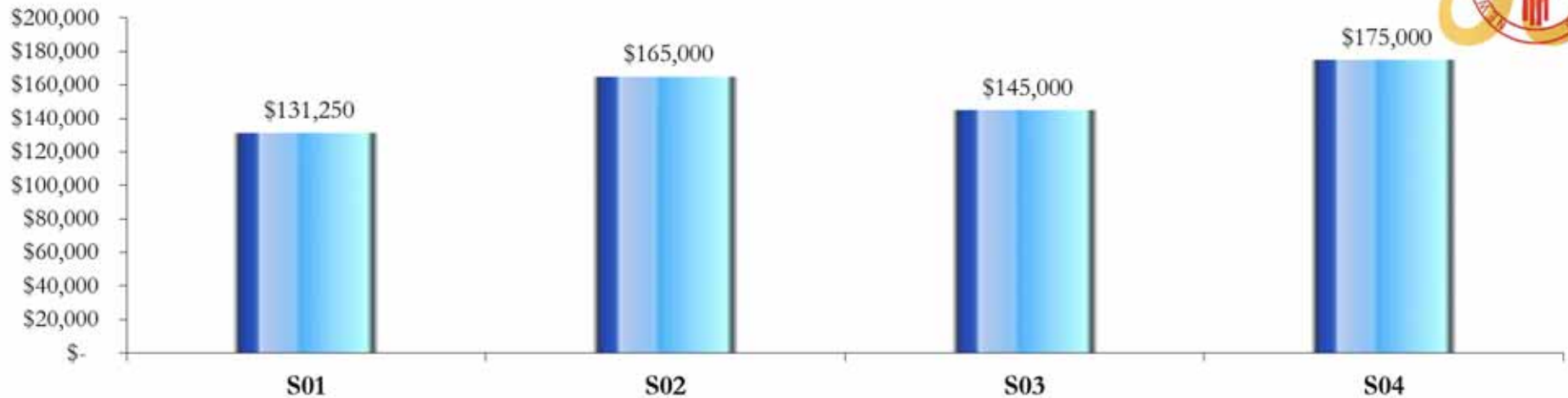

#	Name	Location	Units	Age	List Price	Sales Price	Sales Date	\$/unit	\$/sf	Avg. Rent	GRM	CAP *
S01		1302 Dartmouth NE	4	1951	\$ 599,000	\$ 525,000	11/29/23	\$ 131,250	\$ 201	\$643	17.01	3.9%
S02		220 Osuna NW	4	1992	\$ 594,945	\$ 660,000	6/18/24	\$ 165,000	\$ 194	\$974	14.12	4.7%
S03		652 Vancouver RR	4	1997	\$ 595,000	\$ 580,000	8/5/24	\$ 145,000	\$ 215	\$1,163	10.39	6.4%
S04		4313 Sabana Loop RR	4	2005	\$ 699,500	\$ 700,000	8/2/24	\$ 175,000	\$ 170	\$1,025	14.23	4.7%
<b>Average SOLD</b>					<b>\$ 622,111</b>	<b>\$ 616,250</b>		<b>\$ 154,063</b>	<b>\$195</b>	<b>\$951</b>	<b>13.94</b>	<b>4.9%</b>
											*imputed @ 5% vac, 40% exp	
<b>Subject Property 4638 10th NW</b>			<b>4</b>		<b>\$ 626,881</b>			<b>\$ 156,720</b>	<b>\$243</b>	<b>\$1,061</b>	<b>12.31</b>	<b>5.8%</b>

Average of Comparable SOLD applied to subject property

Average Rent for Sales =	\$951		
\$/unit	\$154,063	\$	616,250
\$/sf	\$ 194.83	\$	501,686
CAP (Actual)	4.9%	\$	732,093
GRM (Actual)	13.94	\$	674,412
<b>Average=</b>		<b>\$</b>	<b>631,110</b>



# Location Map

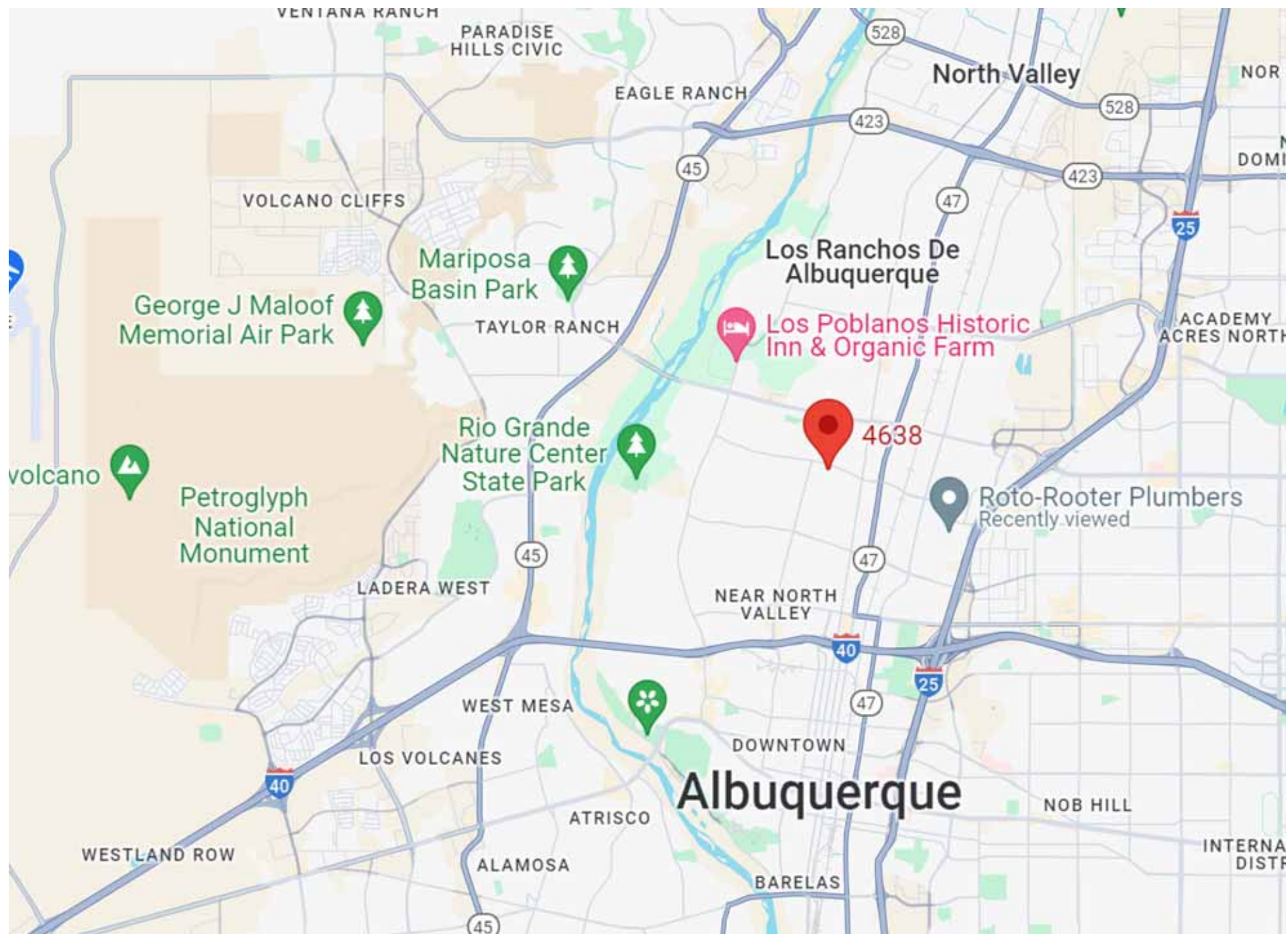

# Exterior Photos





# Interior Photos



# Interior Photos





# Exterior Photos—Roof



# Property Info - GIS

Platted Parcel Address: 4642 10TH ST NW  
Assessor Parcel Address: 4638 10TH ST NW  
Report Date: 8/12/2024  
[www.cabq.gov/gis](http://www.cabq.gov/gis)

## Bernalillo County Assessor Ownership Data

[Visit the Bernalillo County Assessor Office for more information.](#)

Owner Name: HAWAII RAINBOW PROPERTIES LLC  
Owner Address: PO BOX 25640 HONOLULU HI 96825-0640  
Uniform Property Code (UPC): 101406124704630512  
Tax Year: 2024  
Tax District: AIAM  
Legal Description: \* 007 001EXC POR TO R/W GRIEGO RD NW SAN JACINTO SUBD CONT 0.239 AC  
Property Class: R  
Document Number: 2021130781 110221 WD - EN  
Acres: 0.1837

## Albuquerque Planning and Zoning Data

Jurisdiction: ALBUQUERQUE  
IDO Zone District: [R-1C](#)  
IDO District Definition: Single-Family (Large Lot)  
Zone Atlas Page: [F-14](#)  
Land Use: 01 | Low-density Residential  
Lot: 7  
Block: 1  
Subdivision: SAN JACINTO  
[Bernalillo County Planning and Zoning](#)

## Neighborhood Associations

City Recognized Neighborhood Associations: [Greater Gardner & Monkbridge NA](#)  
[Albuquerque Office of Neighborhood Coordination](#)

## Services

Police Beat: 238  
Area Command: VALLEY  
Residential Trash Pickup and Recycling: Thursday

## City Council Districts

City Council District: [2 - Joaquin Baca](#)  
Councilor Email Address: [joaquinbaca@cabq.gov](mailto:joaquinbaca@cabq.gov)  
Policy Analyst: Nathan A. Molina  
Policy Analyst Email Address: [namolina@cabq.gov](mailto:namolina@cabq.gov)  
Policy Analyst Phone Number: 505-768-3332

## Other Legislative Districts

US Congressional District: 1 - Melanie Stansbury  
County Commission District: 1 - Barbara Baca  
NM House Of Representatives: 15 - Dayan Hochman-Vigil  
NM Senate: 13 - Bill B. O'Neill

## APS School Service Areas

Elementary School: LA LUZ  
Middle School: GARFIELD  
High School: VALLEY  
[Albuquerque Public Schools](#)

FEMA Flood Zone: X  
[FEMA Flood Map Service Center](#)



Walk Score  
**52**

### Somewhat Walkable

Some errands can be accomplished on foot.

Transit Score  
**29**

### Some Transit

A few nearby public transportation options.

Bike Score  
**68**

### Bikeable

Some bike infrastructure.



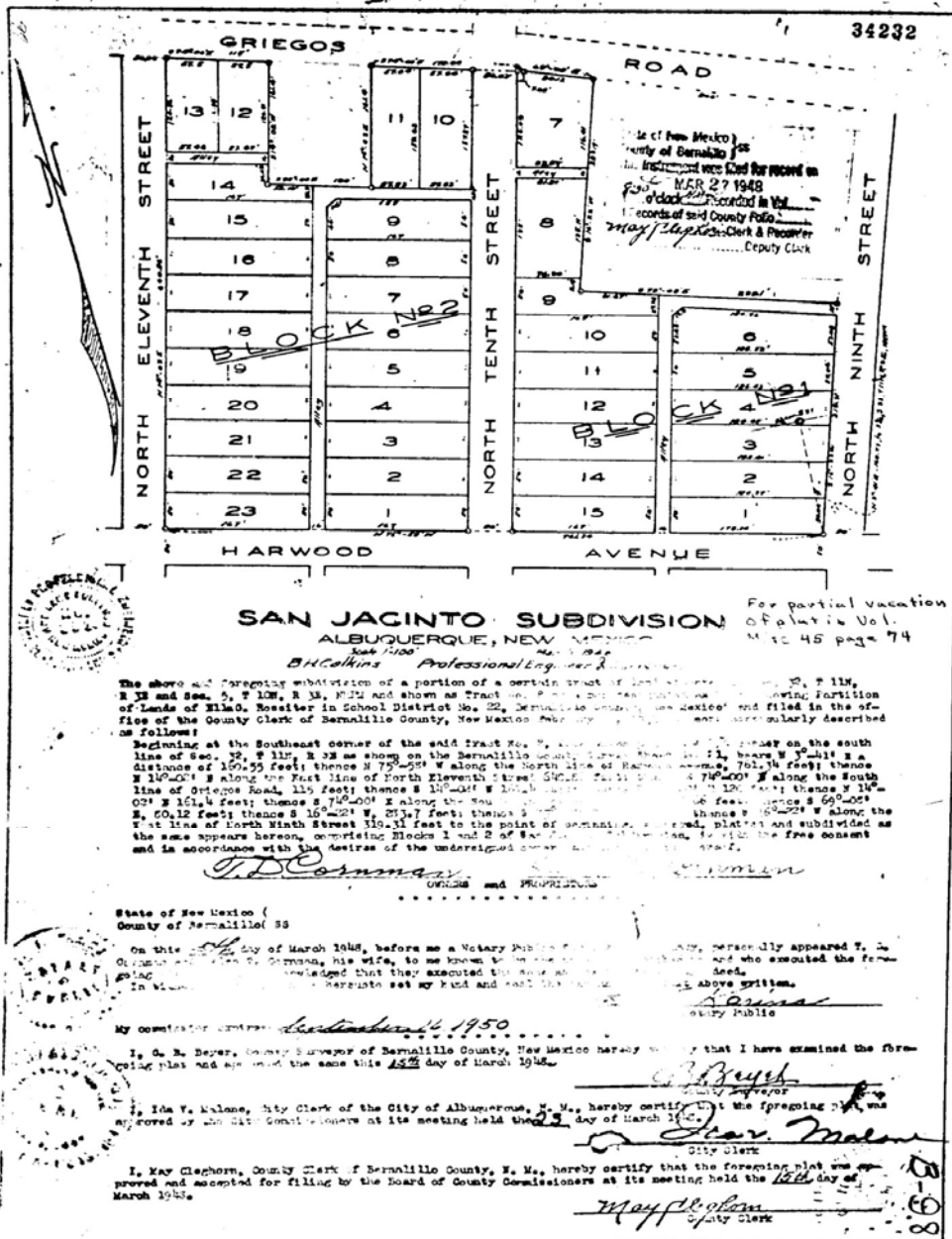

# The Market—Albuquerque, NM



Facebook

Data Center

A



Distribution center under construction—announced 1,000 new jobs

A

Apple

N



announced \$1 Billion of new programming

G

Google

## Albuquerque is home to

Three of the six F.A.A.N.G. tech companies:

Due to Sandia and Los Alamos National (nuclear) Laboratories - New Mexico has more PhDs per capita than any other state.

## #3rd place in United States for Film and TV

The city has made a major investment in its transportation corridor - along historic Route 66 the new A.R.T. or Albuquerque Rapid Transit has been installed - a \$130M investment and upgrade into this transit corridor. Did you know that apartment communities in the top 10% of walk, bike or transit scores achieve 25% higher rents?

Albuquerque offers over 300 days of sunshine, ski and golf in the same day, hundreds of miles of biking/hiking trails, more parks/open space per person and North America's largest bosque forest.

## Albuquerque, New Mexico in the news

- ☑ **9th best mid-sized city of the Future**  
*Foreign Direct Investment magazine—03/2015*
- ☑ **6th best city to travel to for food snobs**  
*Travel+Leisure—03/2015*
- ☑ **America's best city for Global Trade for Skilled Workforce**  
*Global Trade magazine—11/2014*
- ☑ **3rd best city for rent growth**  
*All Property Management as reported in ABQ Journal—10/2013*
- ☑ **6th best city in US for connecting workers to jobs using Public Transportation**  
*Brookings Institute—July 2012*
- ☑ **One of the 10 best park systems in the nation**  
*Trust for Public Land—2012*
- ☑ **3rd most fittest city**  
*Men's Fitness Magazine— 2012*
- ☑ **3rd best city to make movies**  
*Moviemaker.com— June 2012*
- ☑ **Top 25 best places to Retire**  
*CNNMoney.com—Sept. 2011*
- ☑ **15th best city in Bloomberg's Business Week (best cities)**  
*Bloomberg's Business Week—2011*
- ☑ **#17th best bike friendly city**  
*Bicycling Magazine—2010*
- ☑ **Top Ten for Being a Healthy Community**  
*Outside Magazine—#6—August 2009*
- ☑ **One of the Best Cities in the Nation**  
*Kiplinger Magazine—#2—July 2009*
- ☑ **Top 10 places to Live**  
*U.S. News & World Report—June 2009*
- ☑ **AAA rates Albuquerque 2nd in vacation affordability**  
*American Automobile Association—June 2008*
- ☑ **UNM Anderson School Ranked in Global 100**  
*Aspen Institute, October 2007*

Kiplinger  
Millionaires in America 2010: All 50 States Ranked | Slide 9 of 32  
44. New Mexico



**MILLIONAIRE HOUSEHOLDS: 40,450**  
**TOTAL HOUSEHOLDS: 813,135**  
**Concentration of Millionaires: 4.97%**

**RANK: 44 (+1 from last year)**

**MEDIAN INCOME FOR ALL HOUSEHOLDS: \$47,169**

**MEDIAN HOME VALUE: \$174,700**

New Mexico is a land of stark contrasts when it comes to its millionaire population. Los Alamos, New Mexico – best known for the world-famous Los Alamos National Laboratory – seems like an unlikely place to find a lot of millionaires. **But at 13.2%, it has the second-highest concentration of millionaires per capita of any city in the U.S.**

In addition to medicine, top-paying jobs are found in general internal medicine, engineering management and psychiatry.

Yet outside of Los Alamos, the state's concentration of millionaires puts it in the bottom 10 in the U.S. Fewer than 1 in 20 households claiming investable assets of \$1 million or more. **The upside of having fewer millionaires is that it helps keep a lid on living costs, which are 8.9% below the U.S. average.** For residents of all means, the Land of Enchantment is [somewhat tax-friendly](#), though [it's a mixed bag for retirees](#). Social Security benefits are subject to tax by the state, as are retirement account distributions and pension payouts.



# Multifamily investment sales process / thoughts:

My name is Todd Clarke CCIM CIPS and I am a commercial Realtor who has been selling apartment investments for over 35 years. In that time, I have listed/sold over 17,505 units totaling \$833M in over 900 transactions. I also teach investment sales analysis for the CCIM institute (27 years, over 4,000 students in a dozen countries). I share this with you so you know that the balance of this document comes from experience, and my ideals about how the apartment business runs. This also gives you insight into how we counsel and advocate for our clients.

Most of your **Buyer's questions** about rents, expenses, and property info can be answered by downloading the flyer & APOD (Annual Property Operating Data) from the document center.

**Please READ THEM. If you are new to investment sales, I am glad to assist you, but please know:**

## Showings/Tours

Residents have rights under the NM Landlord Resident Relations act, and Landlords take that law seriously.

Many Landlords consider their residents to be their **customers**. They work hard to keep them **happy**. Any attempt by a 3<sup>rd</sup> party to visit the property without the Landlord's prior written approval jeopardizes the Landlord's and Resident's happy customer relationship.

**Do not disturb the residents, do not walk the property.** It is considered rude to do either, and many Sellers will refuse to work with Buyers who violate this provision.

Landlords (Sellers) rarely are willing to show a property prior to having an offer.

Where possible, we have included virtual tours in high definition – please look to the flyer for those links.

Sellers suggest Buyers make an offer subject to inspection and that the buyer work hard to consolidate their inspections and appraisal review on the same business day, to minimize the impact on the residents, who are the sellers clients.

## Commercial vs. Residential Real Estate sales

Apartment investments are considered commercial real estate sales. Although the occasional apartment will sell to an owner/occupant, from the Seller's and Listing Broker's perspective, they approach the transaction in a business-like manner, where it is all about the numbers, and very little about the emotions.

Commercial brokers work regular business hours during business days, and so do most of their clients. Please do not write an offer with an expiration date on a weekend, or a response period of anything less than 3 business days. Please do not text, or expect return phone calls after regular business hours.

## Offers

Commercial transactions often start with a two page letter of intent or LOI – this allows the parties to share the skeleton of a deal. If they can reach a meeting of the minds, they will then flesh out the details in a purchase and sale agreement. If your client chooses to do a letter of intent, please make sure your letter of intent form includes the basics like price, closing date, contingencies, and who pays what closings costs.

The current (2021) activity level from investors interest in our marketplace is three times higher than it was before then pandemic, which was 10 times higher than it was in 2016, our market is saturated with out of state investors, and I often tell buyers that they have a 1 in 10 chance of becoming an owner, where as everyone of my Sellers have a 1 in 1 chance of selling.

Please let your client know that I work with my clients on a merit based negotiation system - we do not play the high/low game, and my **listing agreement pre-authorizes me to let you know when a (low) offer is likely not to be responded to by my Seller, so call first before your client suggests a low ball offer.**

If your client's strategy is to count days on market and expect a discount, please let them know we specialize in helping our clients establish the leading edge of current market pricing, and our clients are prepared to wait for the right investor who can meet their deal goals.

The follow-up questions Sellers ask after what is the price is, does the Buyer know the market? Have they been here? Do they have a team (management, lender, etc.) in place? Be prepared to answer these questions an advocate for your buyer, particularly if there are multiple competing offers.

**Most of my Sellers are as focused on certainty of closing as they are the price**, so don't be surprised when we ask you for proof of funds of down payment and a prequal letter from a qualified lender.

The standard in commercial transactions is that the Buyer pays for their own inspections and financing costs, and issues raised by the Buyer's lender are the Buyers to deal with. As the seller is sharing the information on the property with the buyer, the expectation is the buyer will share all information with the seller so they can troubleshoot/problem solve together.

## BID Process

If this property is being marketed with the BID process, then **the ask (start) price is set low** with the intention of garnering a lot of investor interest that will lead to multiple offers, a best and final round **with a final close price that is considerably higher than the original ask price**. This process may be new to you, but we have been using it for over 16 years. By participating in the BID Process, best case, your buyer becomes an owner, worst case they receive an education on current market conditions.

If the property is being marketed using the BID process, the tour date and time is the **only time** the property is available for a viewing. This is not an inspection. Please do not bring your vendors, inspectors, ladders, etc. This is not an open house, but a guided tour that lasts 10 to 20 minutes and allows you a chance to view the interior condition.

## Client Control

Your client's actions represent you in this transaction, and your actions represent them. Please let your client know they have only one chance to make a good impression with my Sellers.

When in doubt, please ask for permission via email, **do not** take action and expect forgiveness from a Seller. Please let your clients know that their actions will be considered by the Seller when they review offers and rank them in likelihood to close.

**Open invitation** – on a monthly basis, we host a luncheon for brokers and property managers who have an interest in apartment investments – just email me for an invitation.

Please know that I love this business and I am glad to share my knowledge, expertise and enthusiasm with you and your Buyer. I want to help you, help them, to be a great landlord and investor.

I look forward to working on this transaction with you—Sincerely, **Todd Clarke CCIM CIPS**

### Is the Seller offering a credit for a buyer to self represent or paying a fee for a buyer's broker?

NM Apartment Advisors has created a mechanism, where you can email 24/7 to discover What compensation/credit a seller is offering by sending an Email to [compensation@nmapartment.com](mailto:compensation@nmapartment.com) with the subject: [NMAA-2449638](mailto:NMAA-2449638)  
To receive a document confirming buyer's broker compensation and/or buyer's credit from the seller for this listing.

# Albuquerque's Economic Engines

Albuquerque offers a diversity of economic engines, including: Amazon, Intel, Facebook/Meta, Netflix Studios, Sandia National Laboratories, the downtown medical cluster (3 hospitals), Netflix studios, and our state's 2 largest universities, CNM and UNM.



**NEW MEXICO PRODUCTIONS THAT HAVE WRAPPED**

Name	NM crew	NM talent (performing artists)	NM background and extras
Paul's Promise aka "Retribution"	35	10	80
Them Covenant (Episode 8)	199	32	500
The Harder They Fall	350	25	100
Captive	22	4	15
Peace River	5	15	25
Roswell (Season 3)	275	110	2200
Canyon del Muerto	130	30	600
Third Story Automotive	0	4	0
Land of Dreams (Part 2)	30	20	150
Cry Macho	200	0	700
Intrusion	134	32	134
Meow Wolf Denver	150	60	75
Slayers	33	5	2
The Commando	35	14	28
Cleaning Lady (Pilot)	120	400	500
Cop Shop	51	27	30
Outer Range	428	7	1000
The Wrong Guy	20	10	5
Twalette	1	2	4
Better Call Saul (Season 6)	400	110	1500
Monogamy	35	11	30
Dr. Death (Season 1)	170	5	100
Holiday in Santa Fe	18	5	50
Dig	26	5	0
Surrounded	140	21	30
When You Finish Saving the World	110	13	80
The Ray	100	5	25
Lullaby	85	4	0
<b>Total</b>	<b>3302</b>	<b>986</b>	<b>7963</b>

Source: New Mexico Film Office



DMC



**Sandia National Laboratories**





# New Mexico is on the international map

New Mexico is home to the oldest Capitol in the country, the chile capital of North America, 3rd best place for film and TV and Spaceport NM home to Virgin Galactic.

More PhDs per capita than anywhere in the US, home to two nuclear laboratories and founding location of the personal computer and Microsoft.

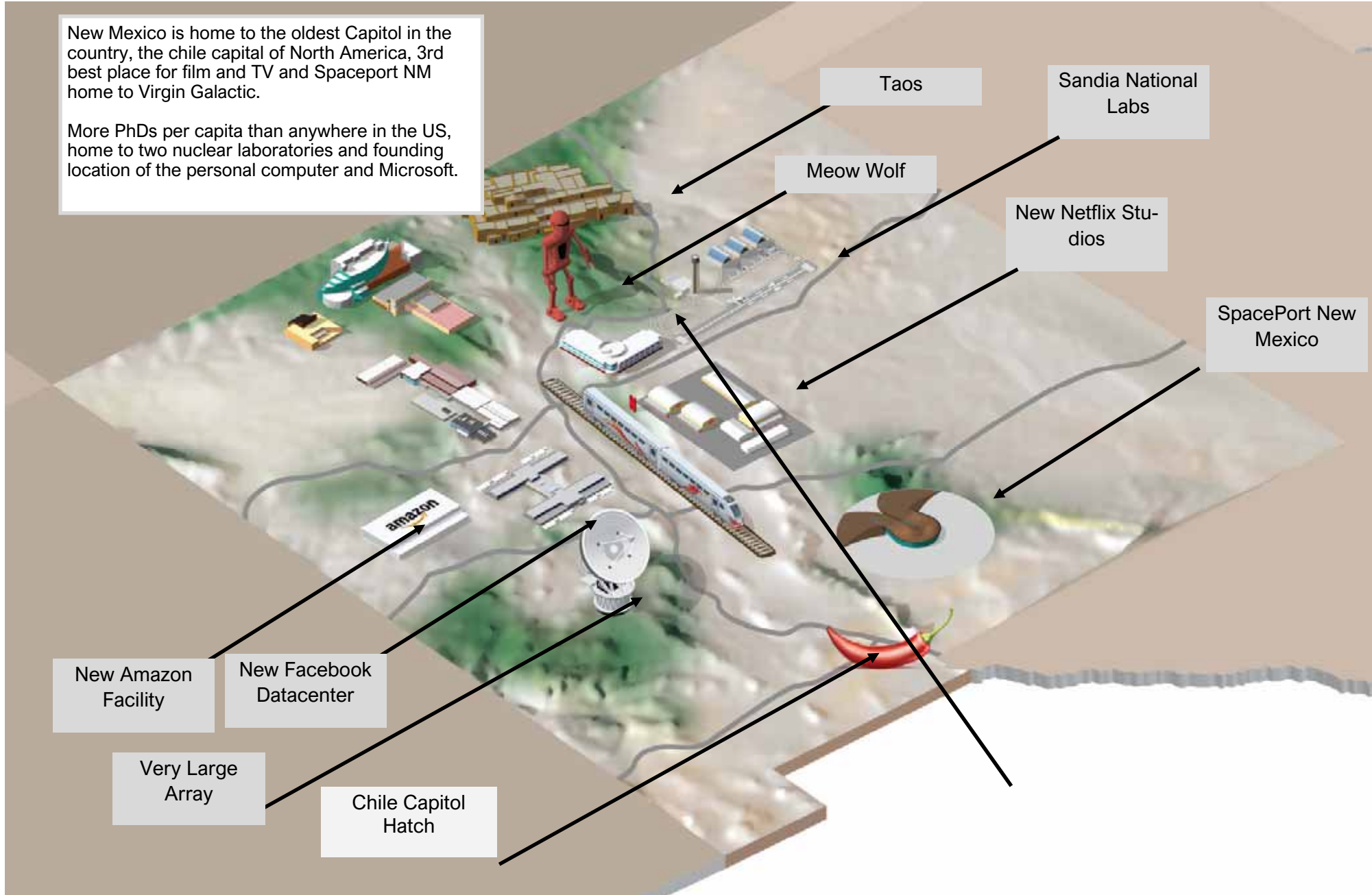

# Further Information

Do not walk property, or disturb residents.  
To register for additional information go to:  
[www.nmapartment.com/10thStNW4638](http://www.nmapartment.com/10thStNW4638)

# Marketing Advisors

In the event of multiple offers, BID process will be used. Additional information on the sales process can be found at  
[www.nmapartment.com/bidprocess/bidprocess.pdf](http://www.nmapartment.com/bidprocess/bidprocess.pdf)

The owner and property are represented by Todd Clarke CCIM of NM Apartment Advisors And Kyle Deacon, Property Manager and Qualifying Broker of Deacon Property Services. who have many decades of experience. If there is any information you need on the market, submarket, or the property, please do not hesitate to ask.

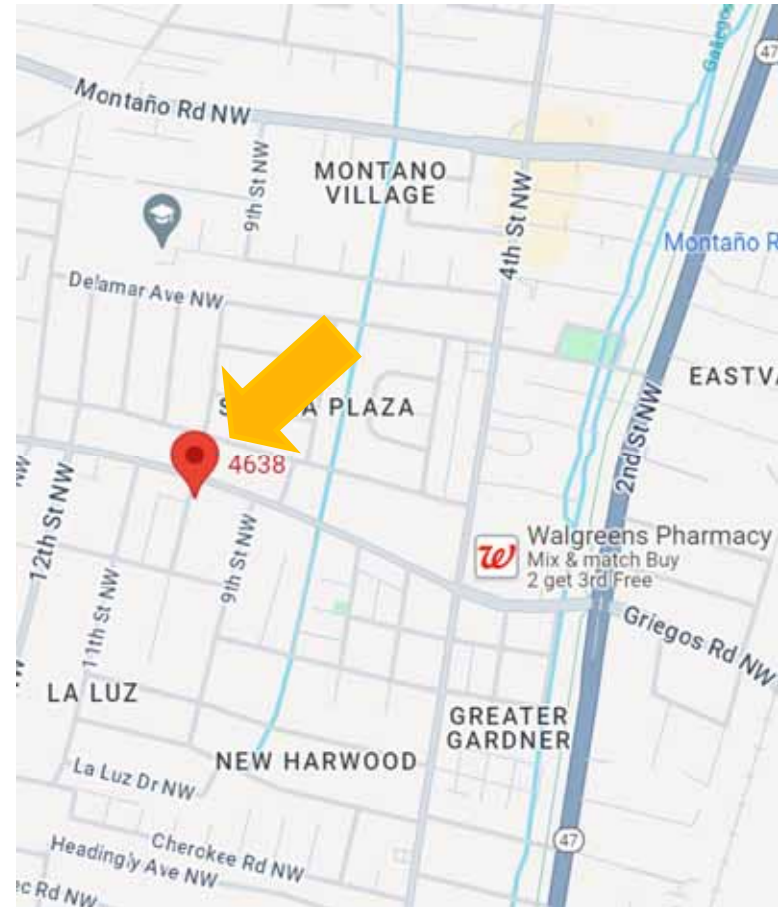

**Todd Clarke** 

CEO & Qualifying Broker  
NM Apartment Advisors Inc.  
NMREC License #13711  
505-440-TODD  
tclarke@nmapartment.com  
www.nmapartment.com



**Kyle Deacon**

Qualifying Broker  
Deacon Property Services LLC  
NMREC License #15579  
505-878-0100  
KyleD@DeaconNM.com  
www.deaconpropertyservices.com